Haydn, Joseph
[Trio, piano & strings, H. XV, 5, G major]
Trio no. 28

LIBRARY
DEC 7 1962
UNIVERSITY OF TORONTO
819537

M
312
H43
H.XV
5
L5p
pt.2

THE CHAMBER MUSIC ASSOCIATION
48, DEVONSHIRE STREET,
HOLBORN, W.C.1.

TRIO.

№28.

VIOLONCELLO.

Joseph Haydn.

Adagio non tanto.

f *f* *p* A *f* *p* B *f* *p* *mf* *p* 6 6 C *poco a poco cresc.* *f* D *p* *mf* *p* *cresc.* *mf* *p* *cresc.* E *f* 3 *p* 2 *cresc.* *f* *p*

VIOLONCELLO.

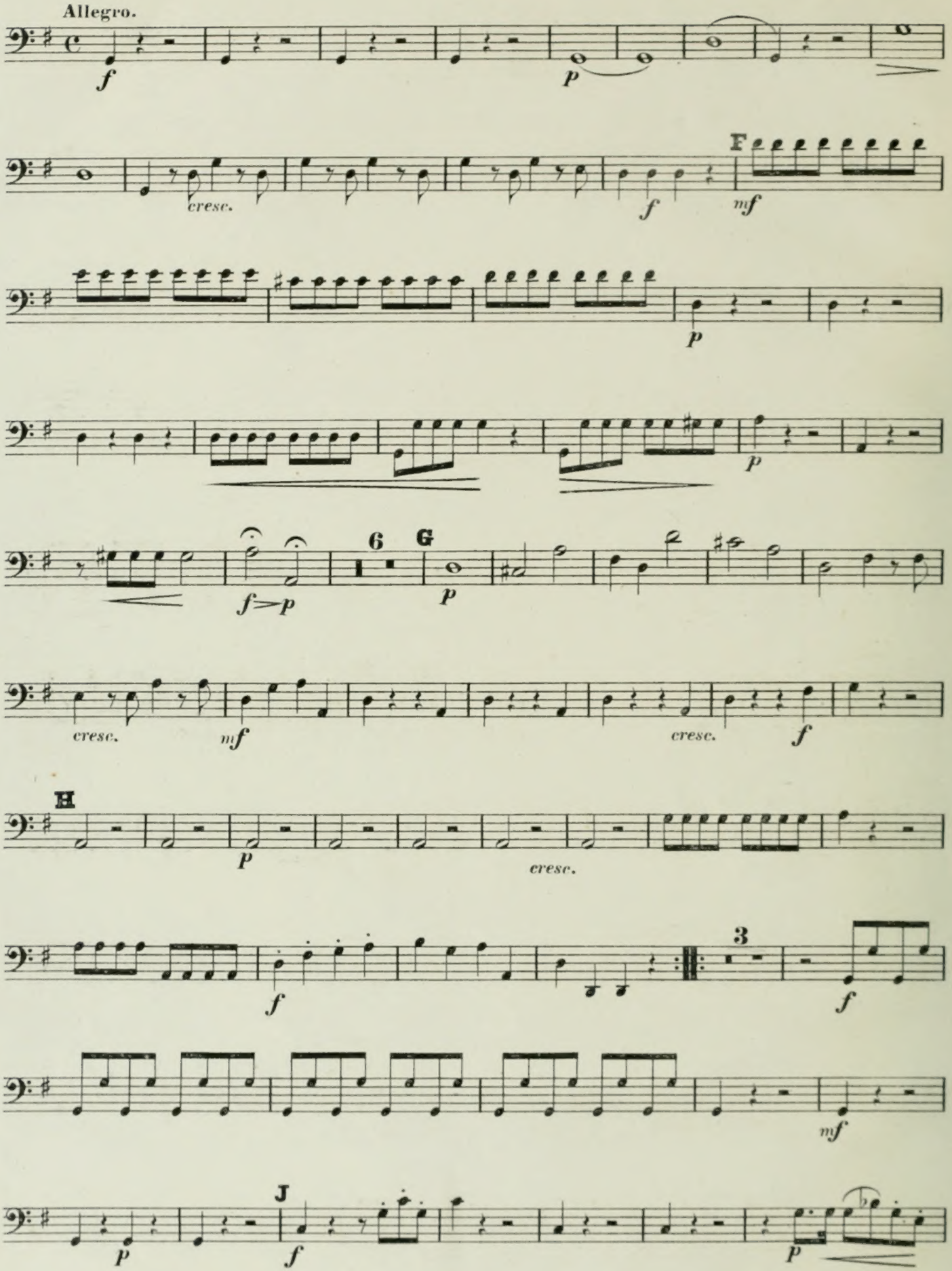

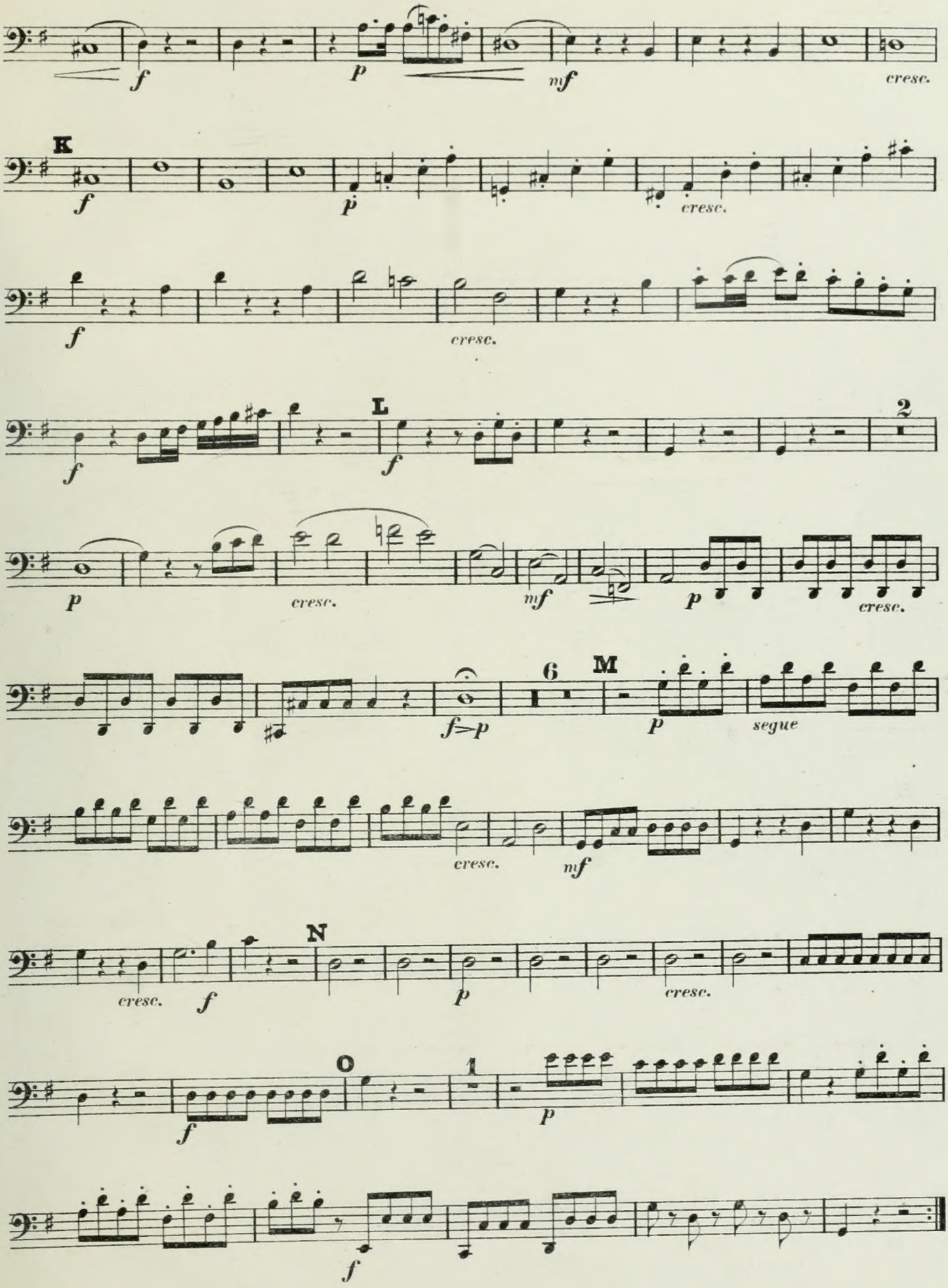
f
p
mf
cresc.
K
f
p
cresc.
f
cresc.
f
L
f
2
p
cresc.
mf
p
cresc.
f>p
6
M
p
segue
cresc.
mf
cresc.
f
N
p
cresc.
f
O
1
p
f

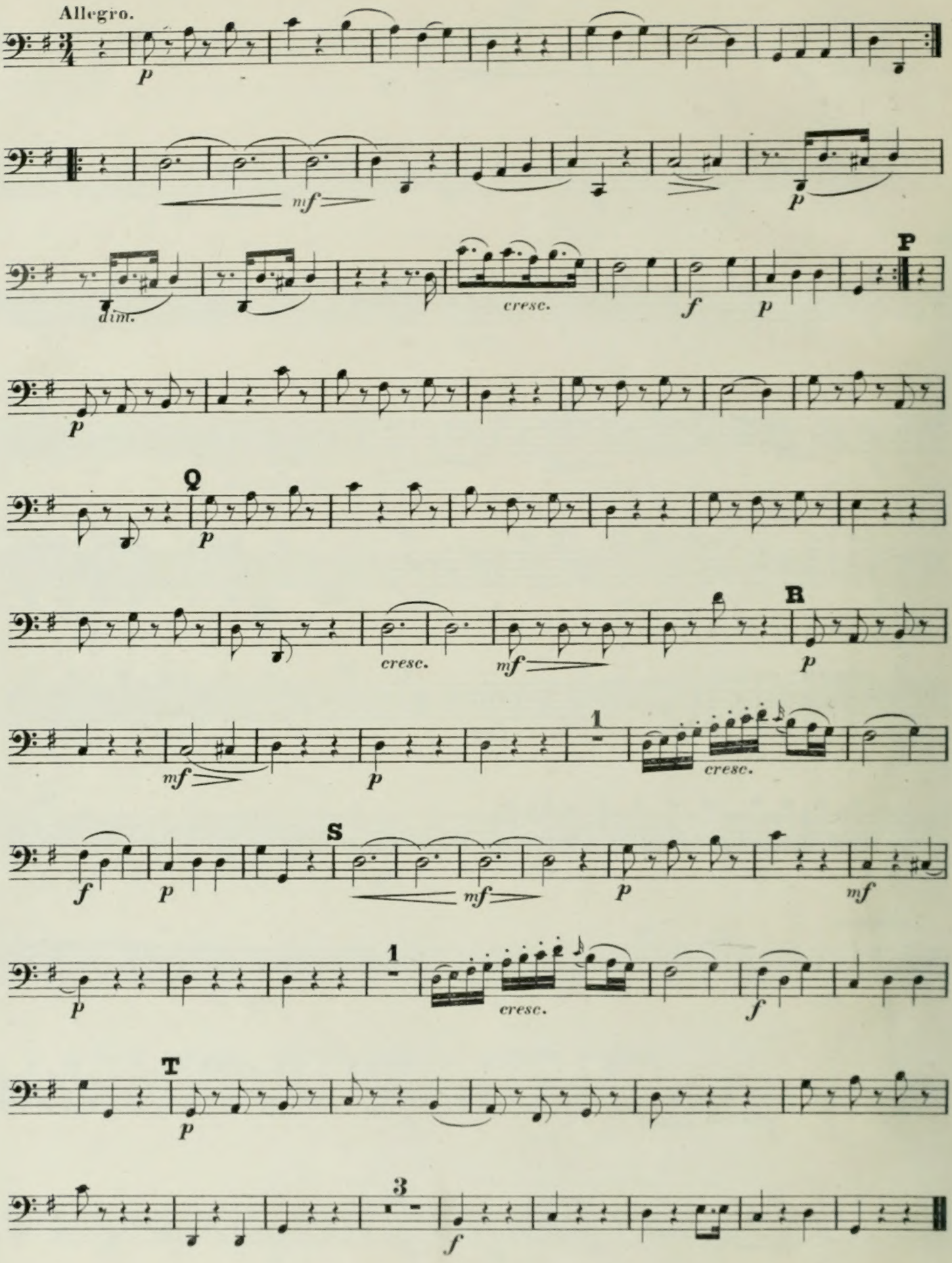
Allegro.
p
mf
p
dim.
cresc.
f
p
P
p
Q
p
cresc.
mf
R
p
mf
p
1
cresc.
f
p
S
mf
p
mf
p
1
cresc.
f
T
p
3
f

LIBRARY
DEC 7 1962
UNIVERSITY OF TORONTO
819536
M
312
H43
H. XV
5
L5p
pt.1
THE CHAMBER MUSIC ASSOCIATION
48, DEVONSHIRE STREET,
HOLBORN, W.C.1.

TRIO.

№ 28.

VIOLINO.

Joseph Haydn.

Adagio non tanto.

f *f* *p* A *f* *p* B *f* *p* *mf* *p* C poco a poco cresc. *f* D *p* *tr* *tr* *mf* *p* cresc. *mf* *p* cresc. E *f* *p* *mf* *p* cresc. *f* *tr* *p*

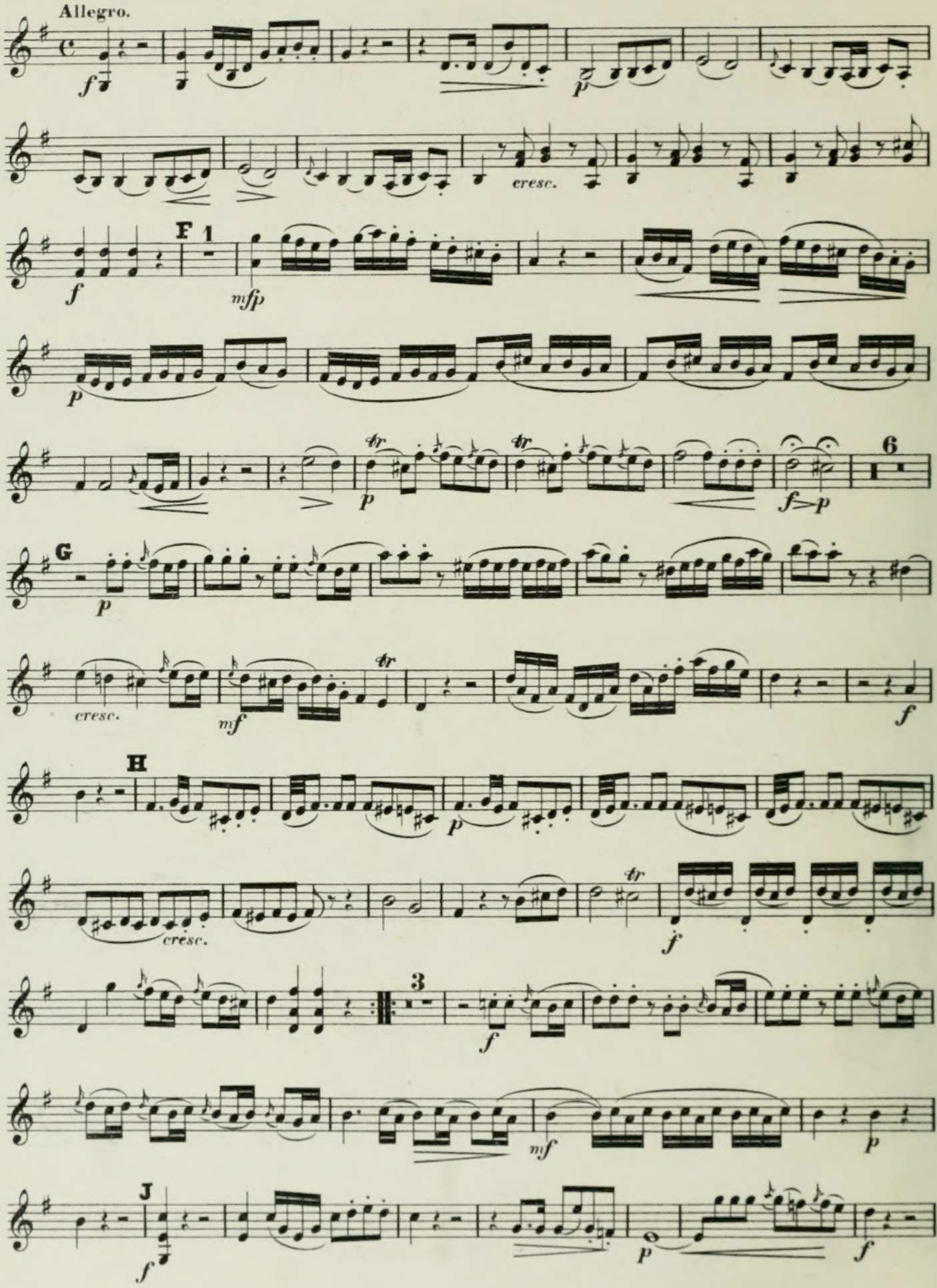
Allegro.
f
p
cresc.
F
1
f
mfp
p
tr
p
tr
6
f
p
G
p
cresc.
mf
tr
f
H
p
cresc.
tr
f
3
f
mf
p
J
f
p
f

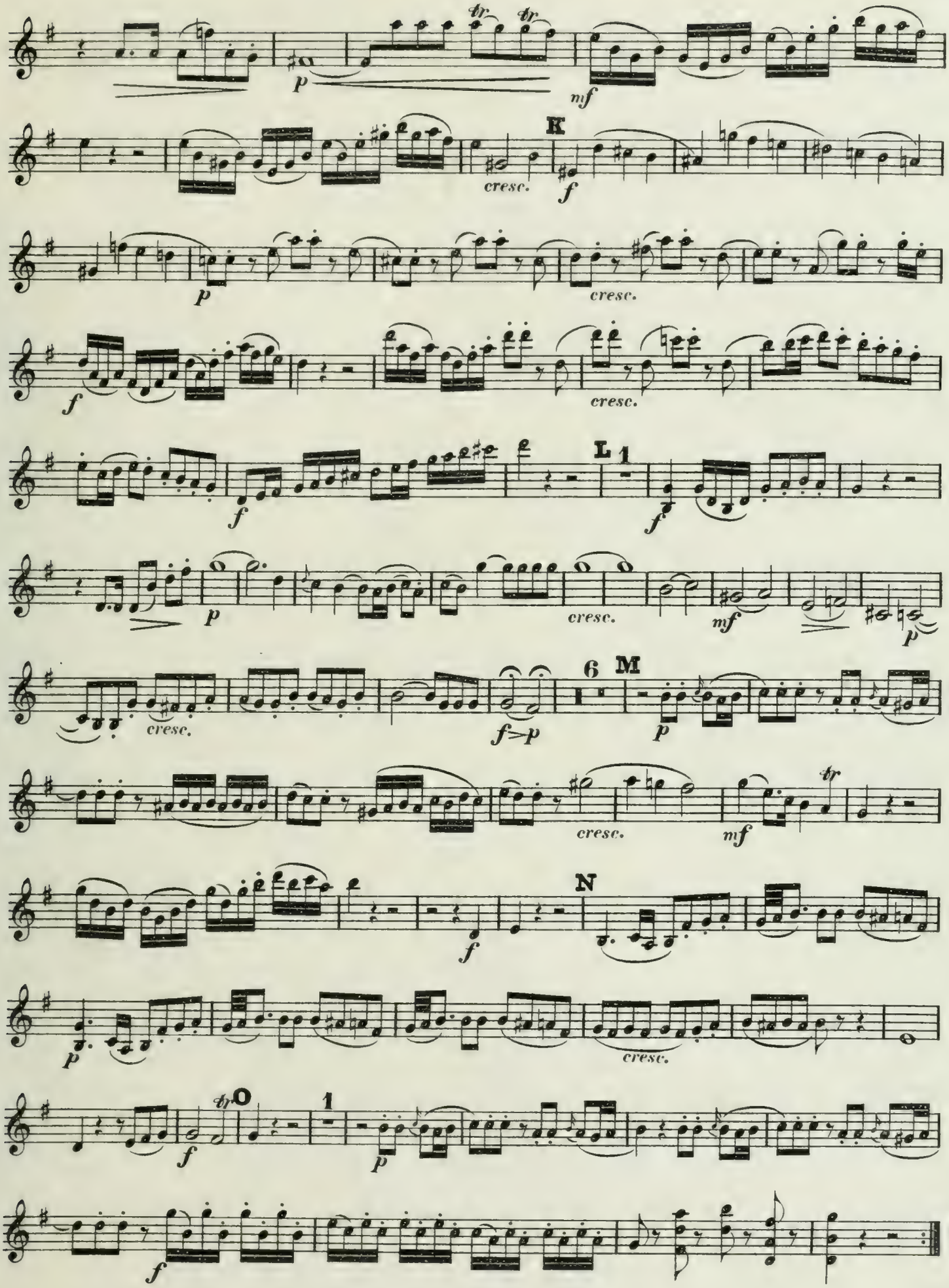
p
mf
K
cresc.
f
p
cresc.
f
cresc.
f
L
1
f
p
cresc.
mf
p
cresc.
f>p
6
M
p
cresc.
mf
N
f
p
cresc.
O
1
f
p
f

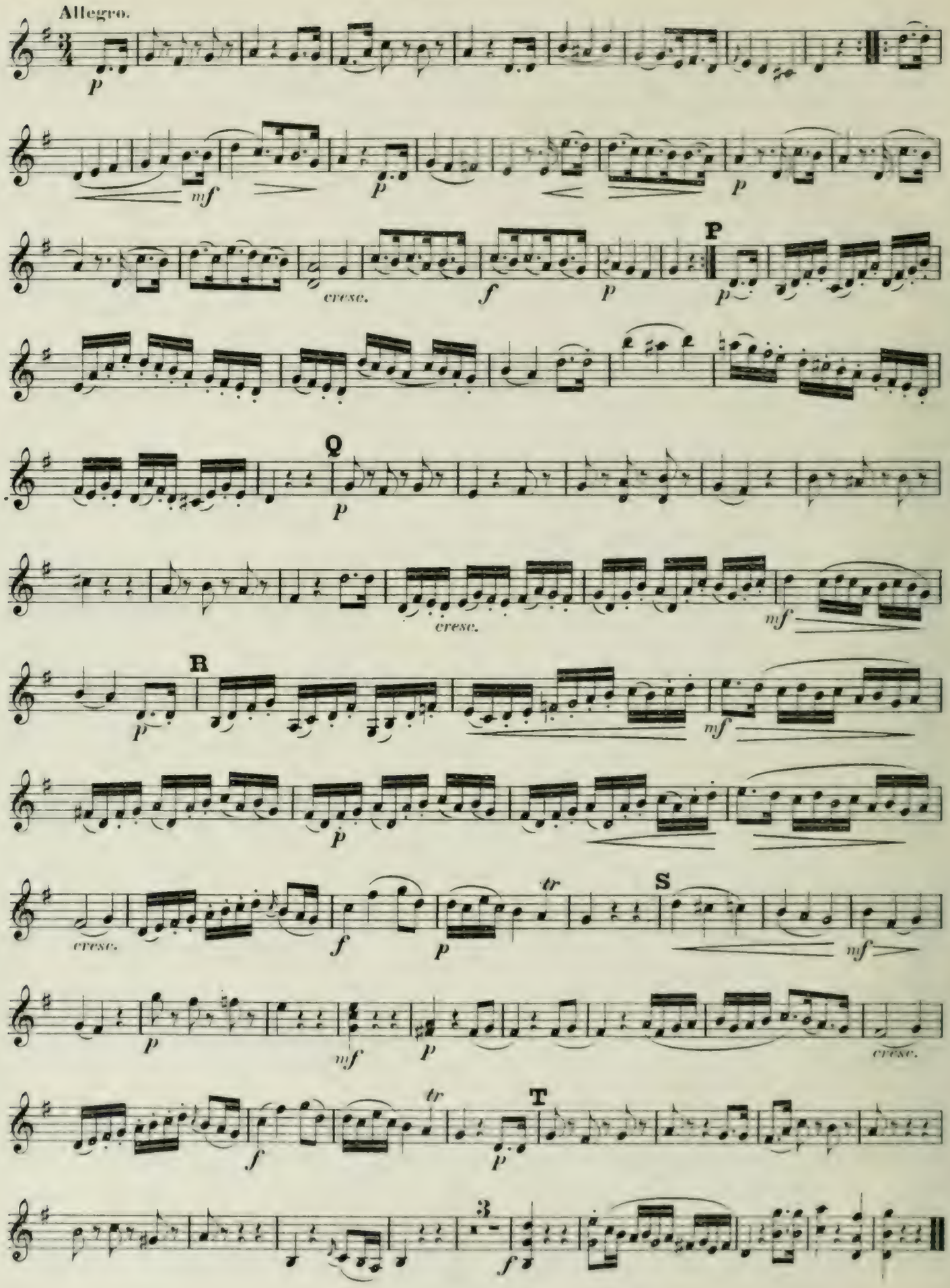
Allegro.
p
mf
p
p
cresc.
f
p
P
p
Q
p
cresc.
mf
R
p
mf
p
cresc.
f
p
tr
S
mf
p
mf
p
cresc.
f
tr
p
T
3
f

48, DEVONSHIRE ST
HOLBORN, W.C.

COLLECTION LITOLFF

JOSEF HAYDN

TRIOS

POUR

PIANO, VIOLON et VIOLONCELLE

No. 8421. Andante
8422. Allegro
8423. Allegro.
8424. Allegro moderato
8425. Poco Allegretto.
8426. Allegro.
8427. Allegro moderato
8428. Andante

No. 8429. Adagio.
8430. Allegro moderato
8431. Allegro moderato.
8432. Allegro moderato
8433. Allegro
8434. Andante
8435. Andante cantabile
8436. Moderato molto

No. 8437. Allegro moderato
8438. Adagio pastorale.
8439. Andante molto
8440. Allegro moderato
8441. Andante
8442. Allegro moderato
8443. Vivace
8444. Allegro moderato

No. 8445. Allegro
8446. Adagio
8447. Allegro con brio
8448. Adagio non tanto
*8449. Allegro.
*8450. Allegro
*8451. Allegro.

*) pour Piano, Flûte ou Violon et Violoncelle.

HENRY LITOLFF'S VERLAG IN BRAUNSCHWEIG.

M
3
H43
H44
5
L5

LIBRARY
OCT 1 1
UNIVERSITY OF TORONTO
1953

TRIO.

№ 28.

Joseph Haydn.

VIOLINO.

VIOLONCELLO.

PIANOFORTE.

Adagio non tanto.

Adagio non tanto.

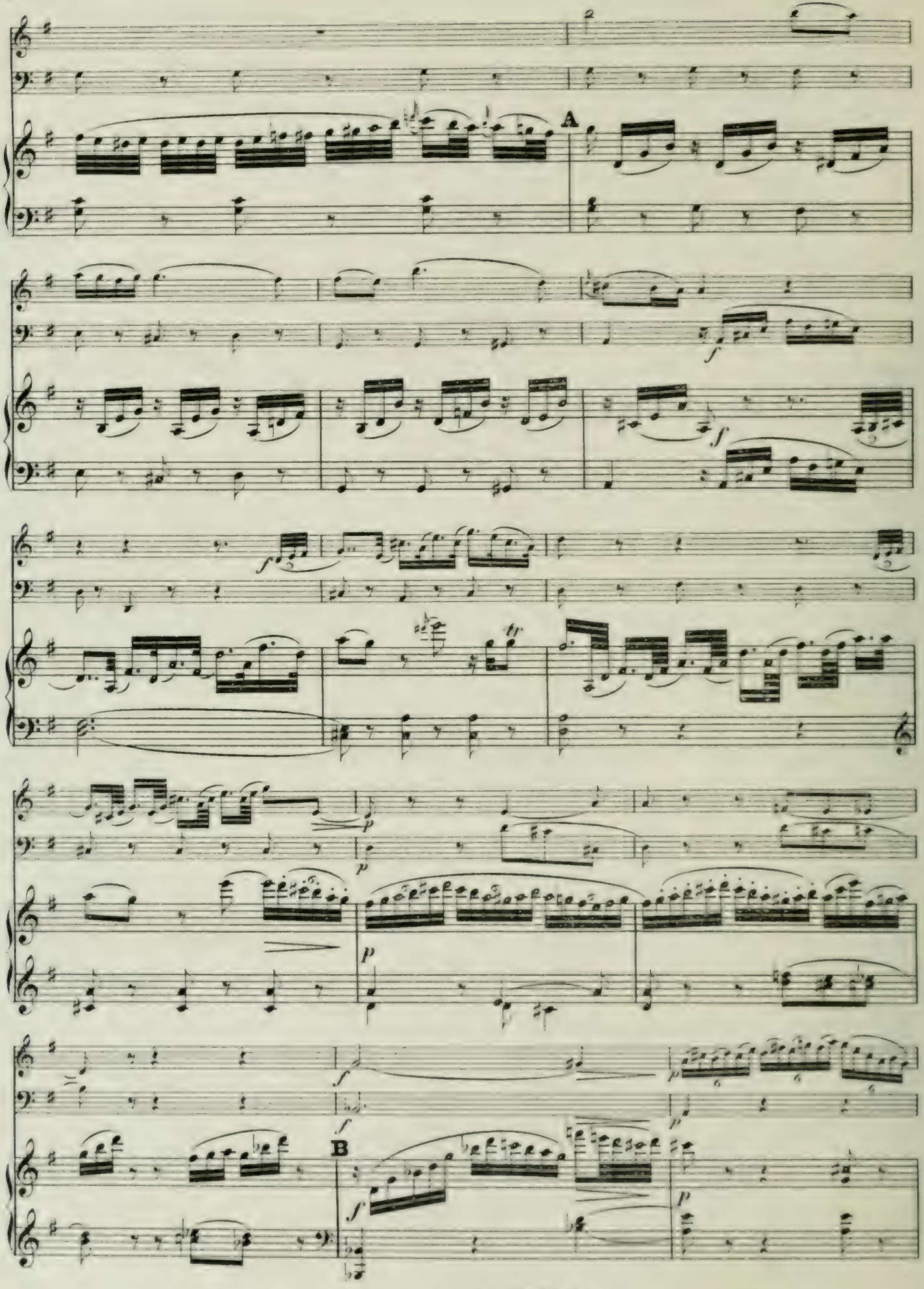
A
B

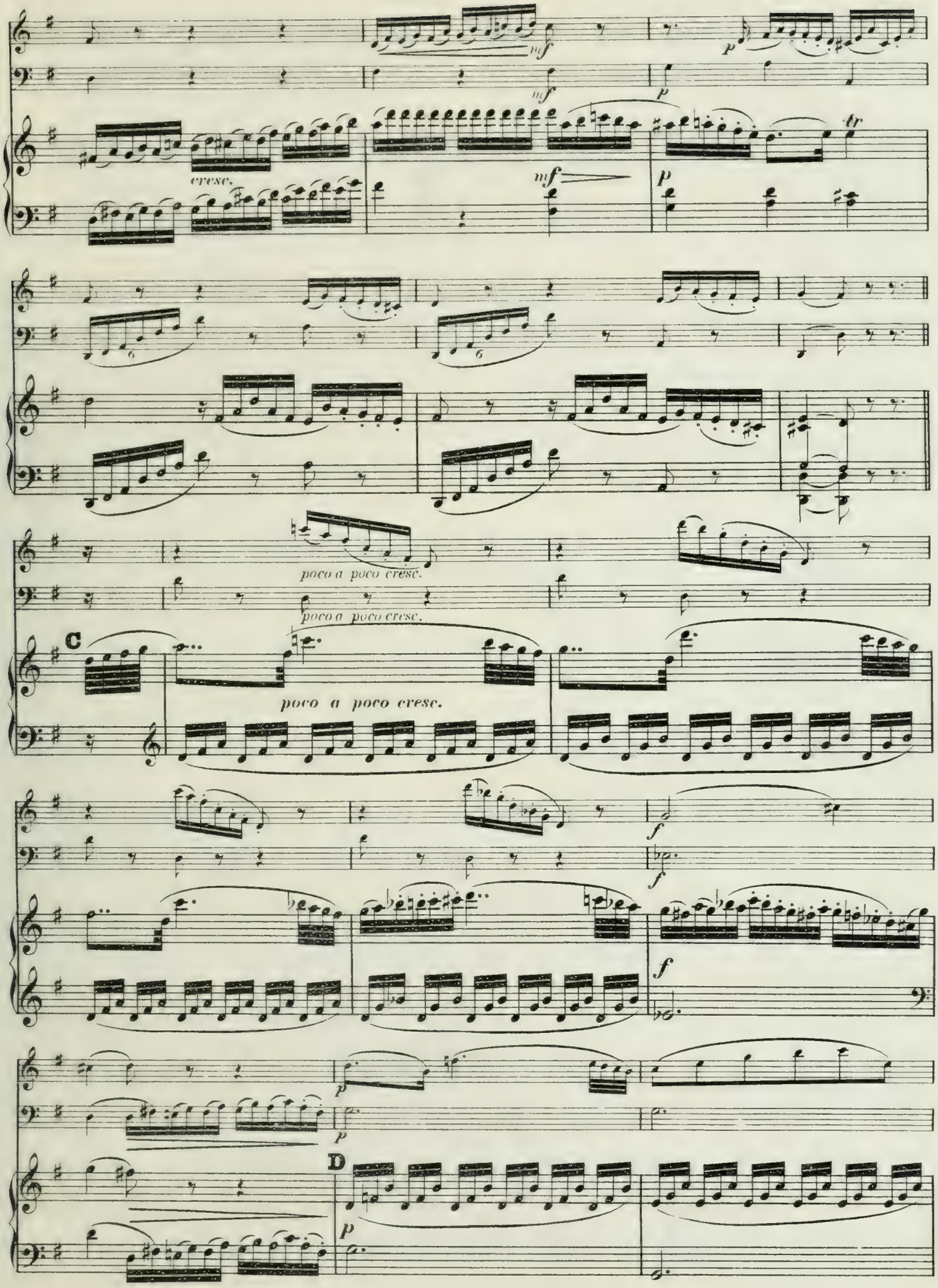
mf
p
mf
p
cresc.
mf
p
tr
poco a poco cresc.
poco a poco cresc.
C
poco a poco cresc.
f
f
f
p
p
D
p

tr tr

mf

mf

mf

p cresc. mf p

p cresc. mf p tr

p cresc. mf p

cresc.

cresc.

cresc.

f

f

E

f tr

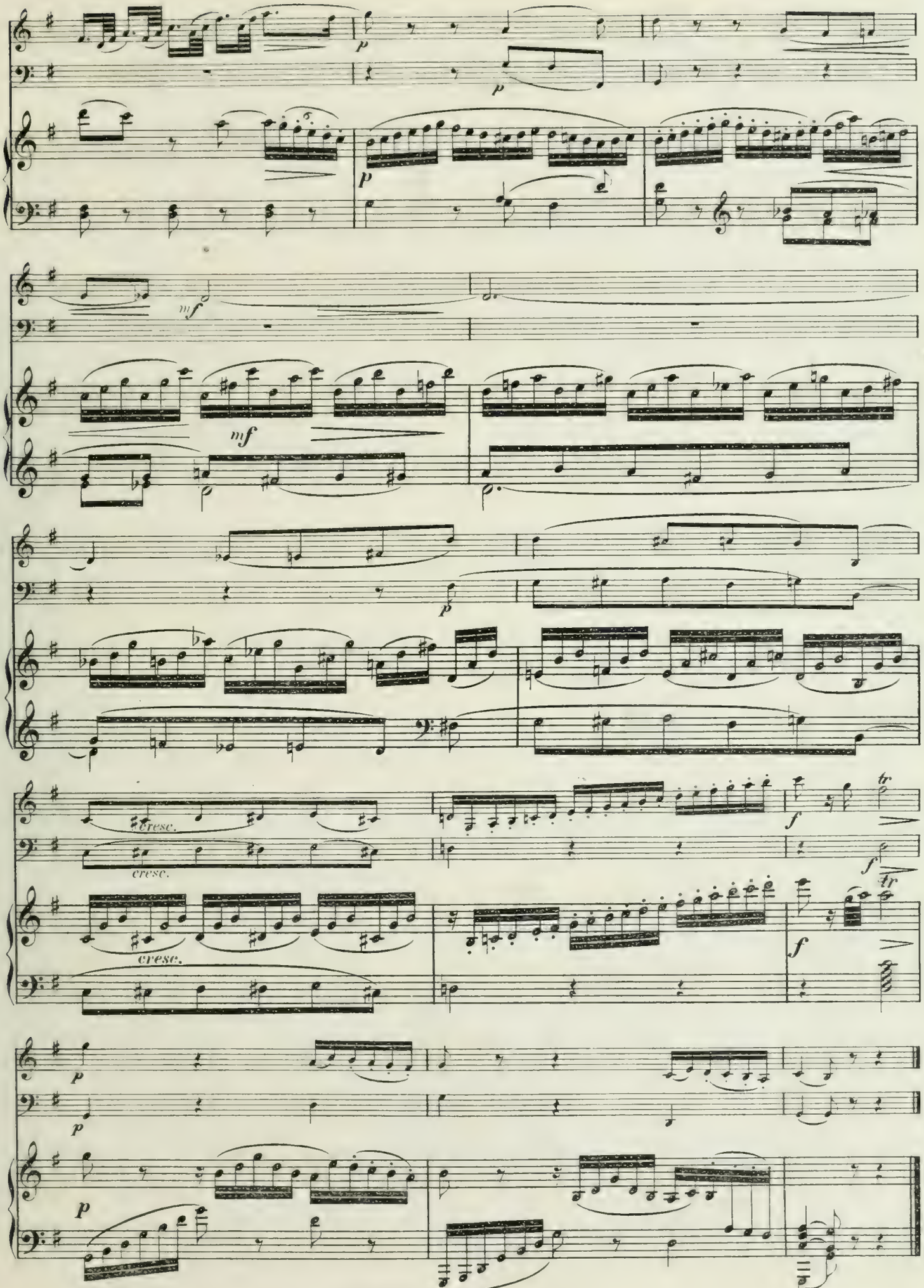
p
p
p
mf
mf
p
cresc.
cresc.
cresc.
f
f
f
tr
tr
p
p
p

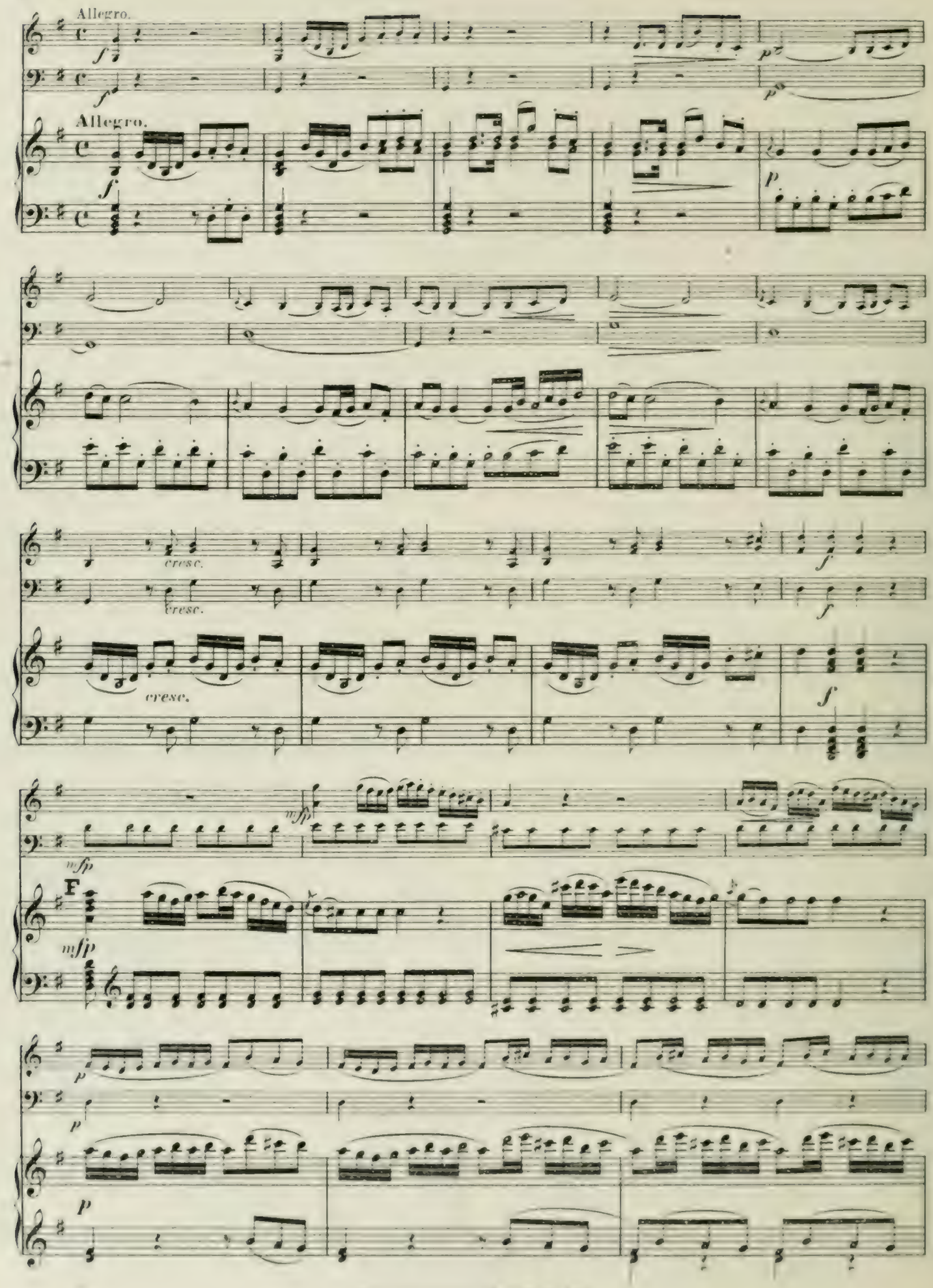
Allegro.
Allegro.
cresc.
cresc.
cresc.
F

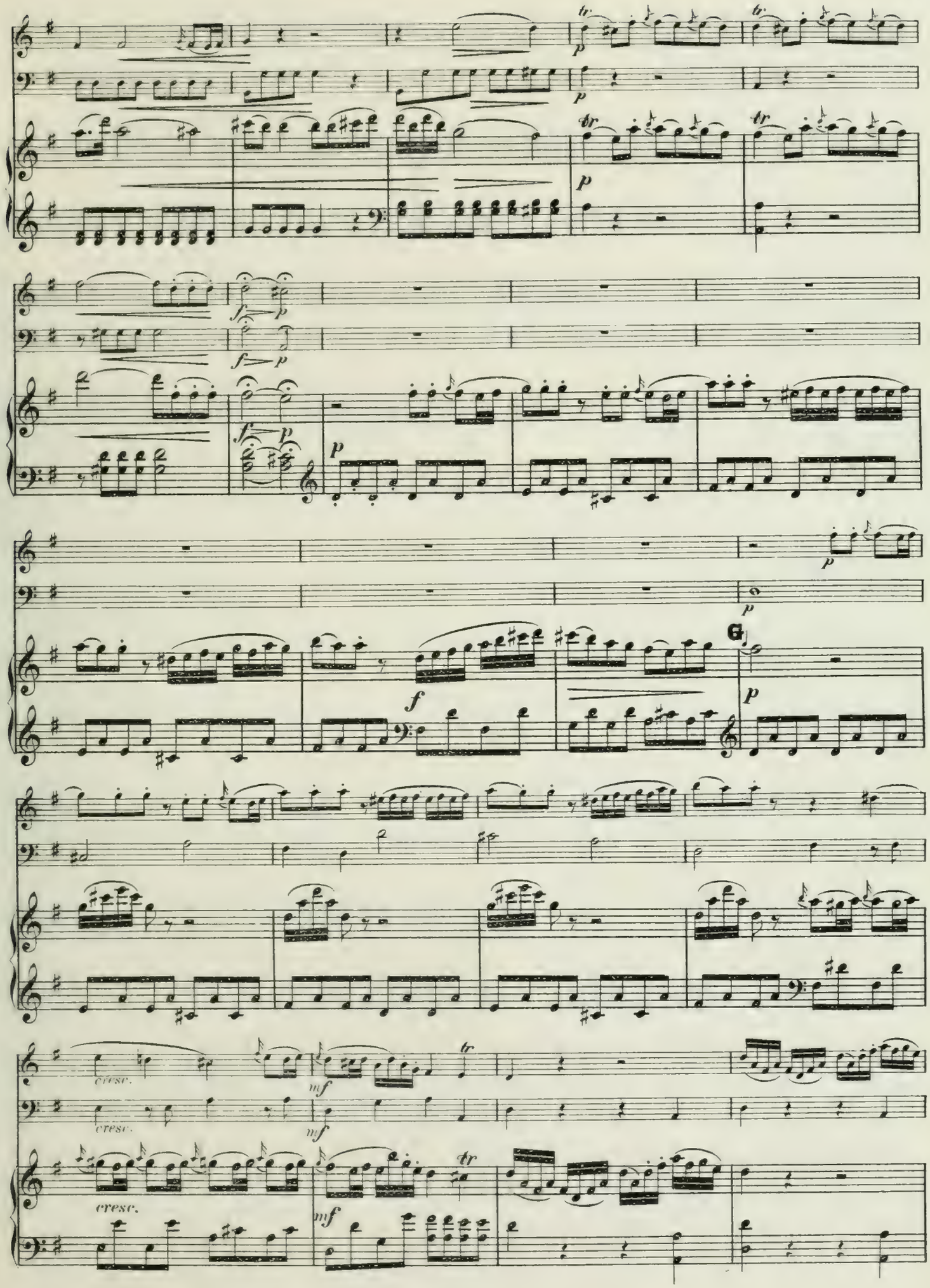
tr.
p
f
G
cresc.
mf

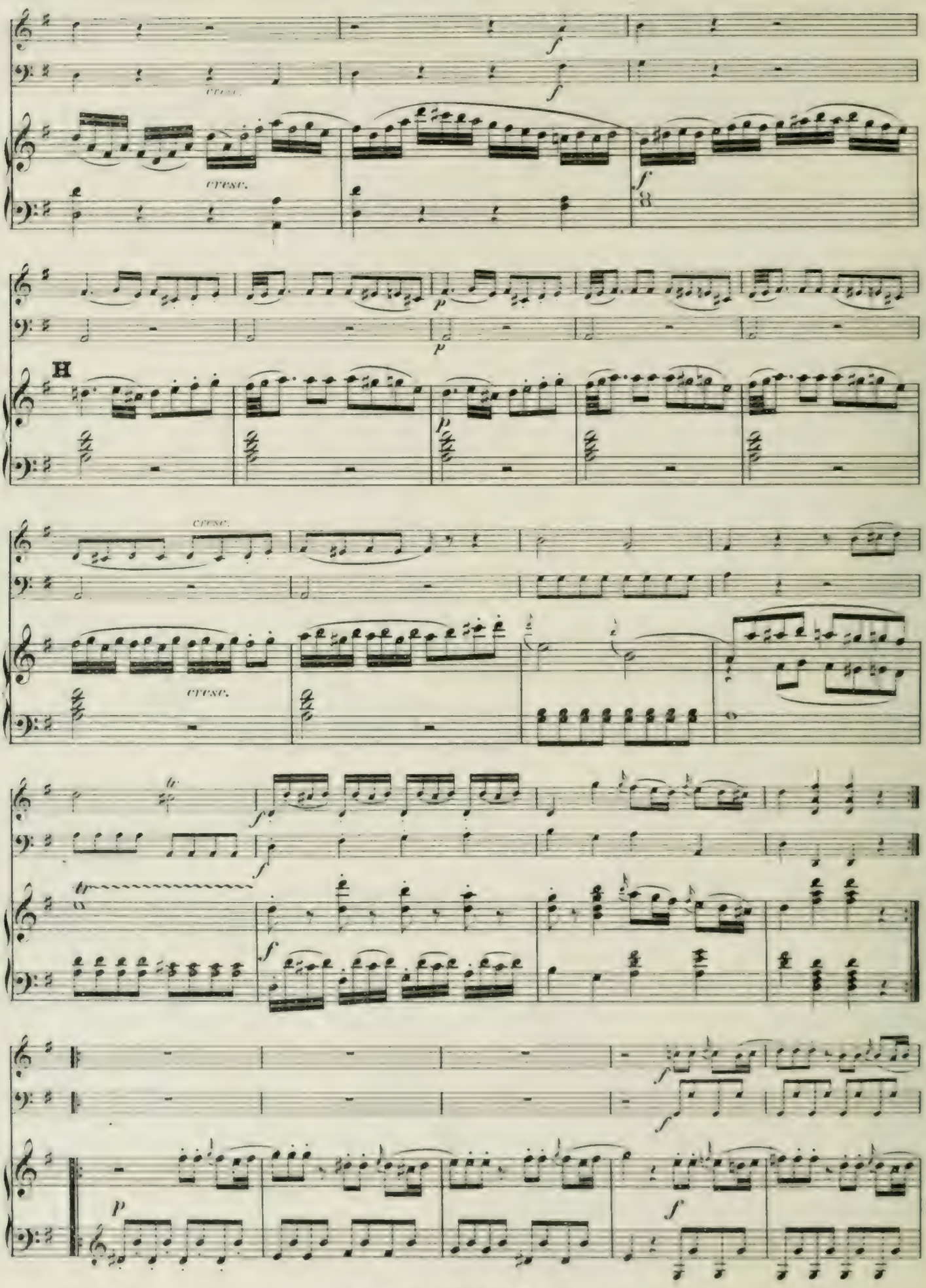
cresc.
cresc.
H
cresc.
cresc.

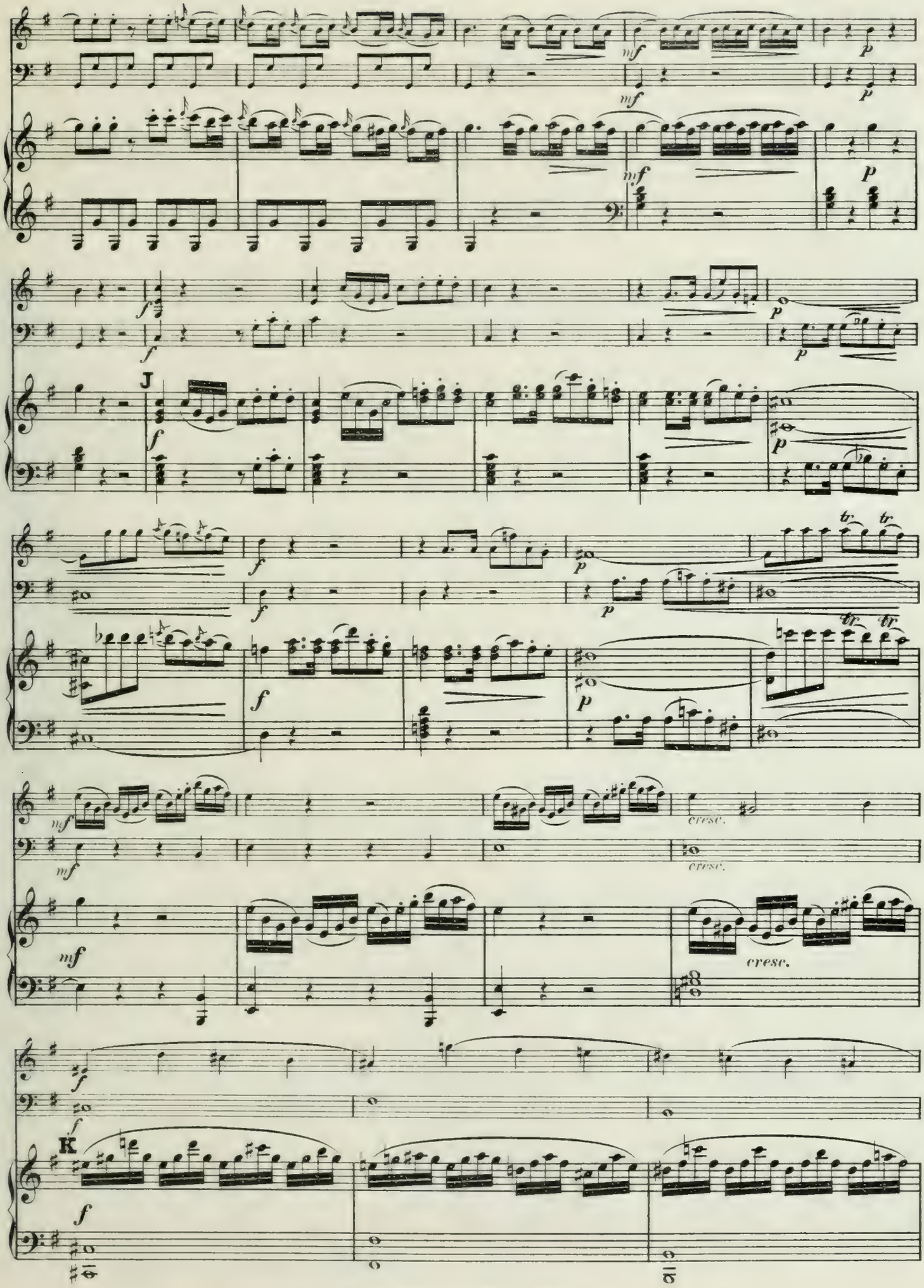
mf
p
mf
p
mf
p
f
f
p
p
J
f
p
f
p
tr
tr
f
p
tr
tr
mf
cresc.
mf
cresc.
mf
cresc.
f
f
K
f

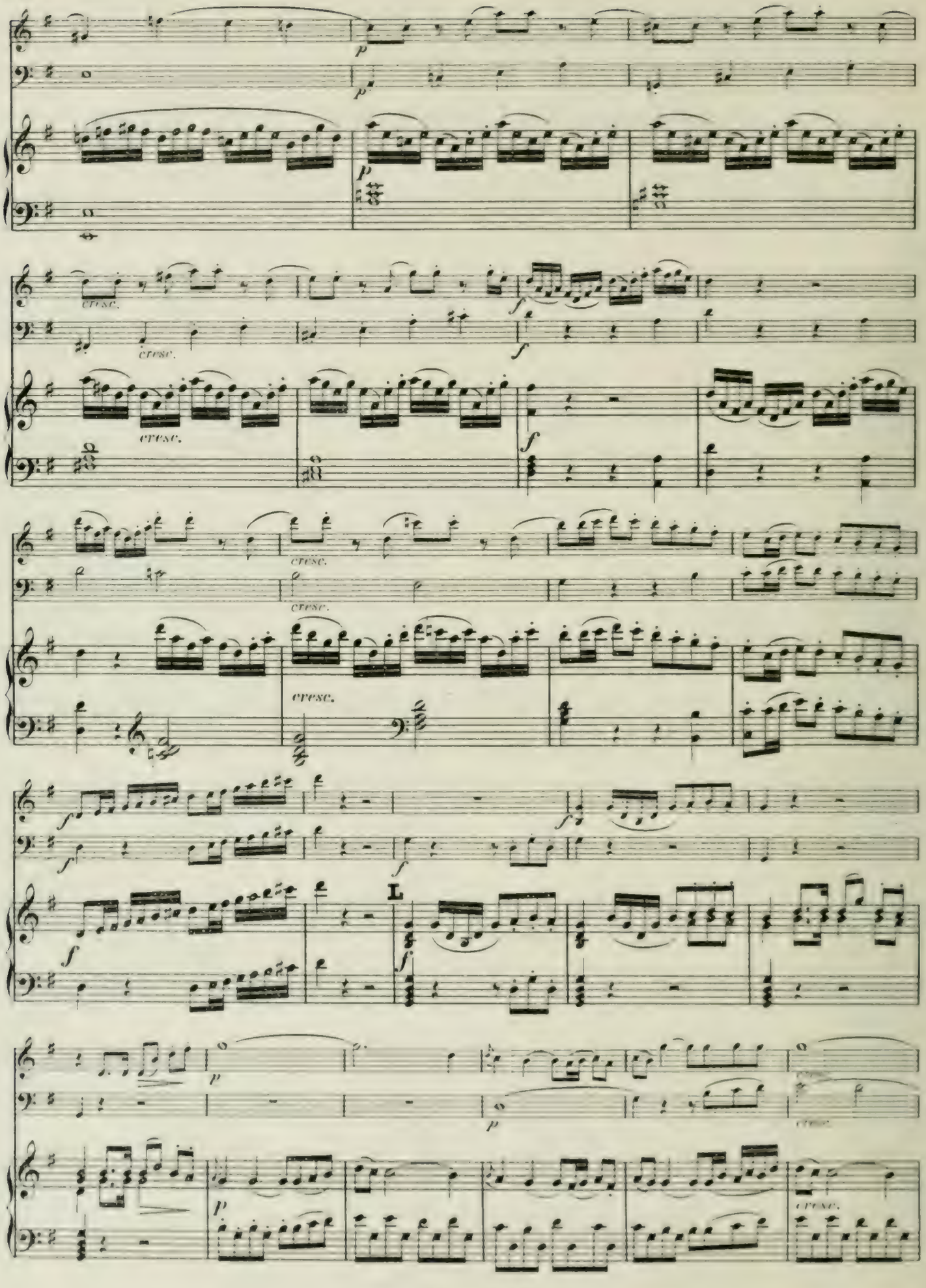
p
cresc.
f
L

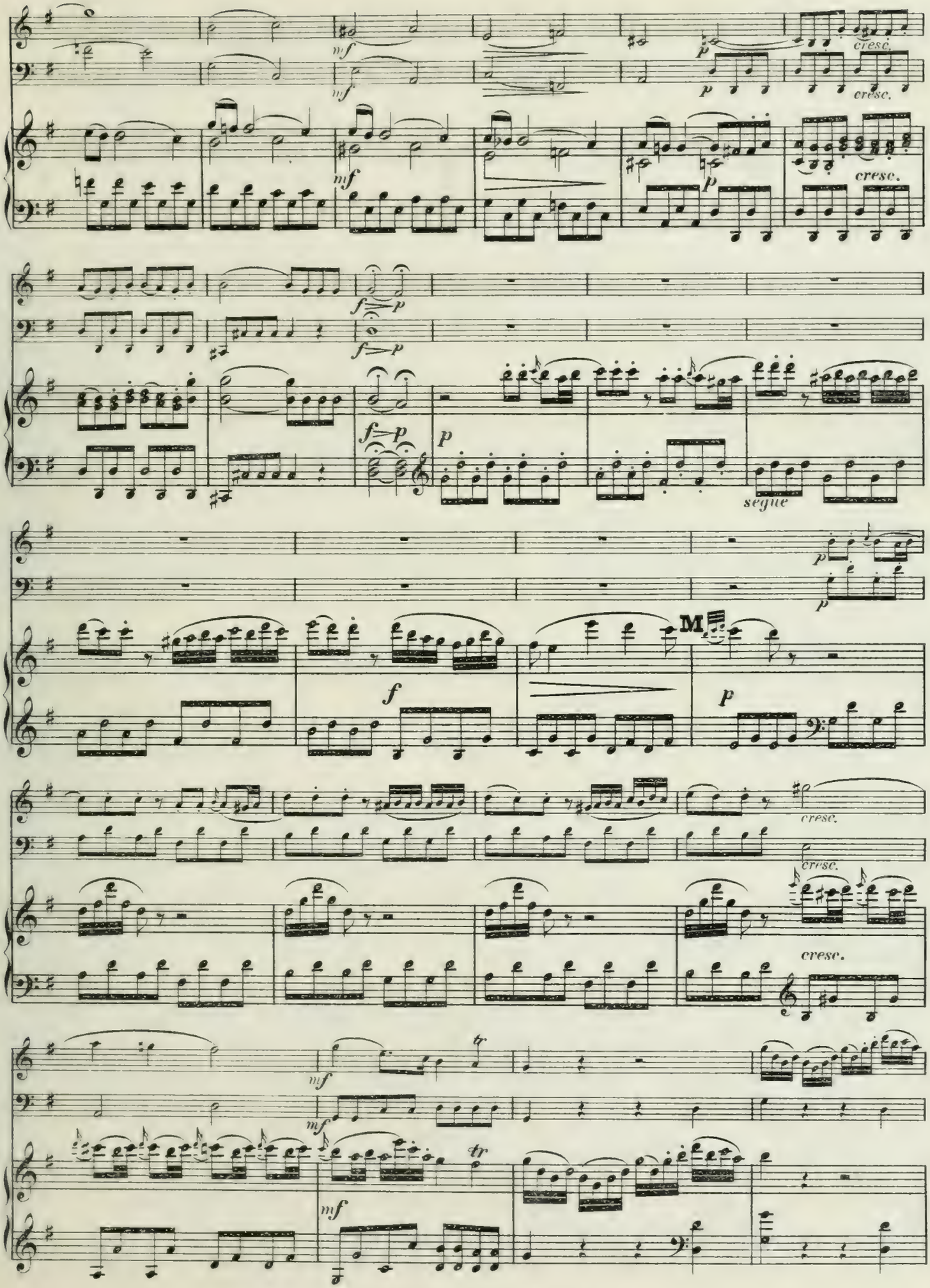
mf
p
cresc.
f
segue
M
tr

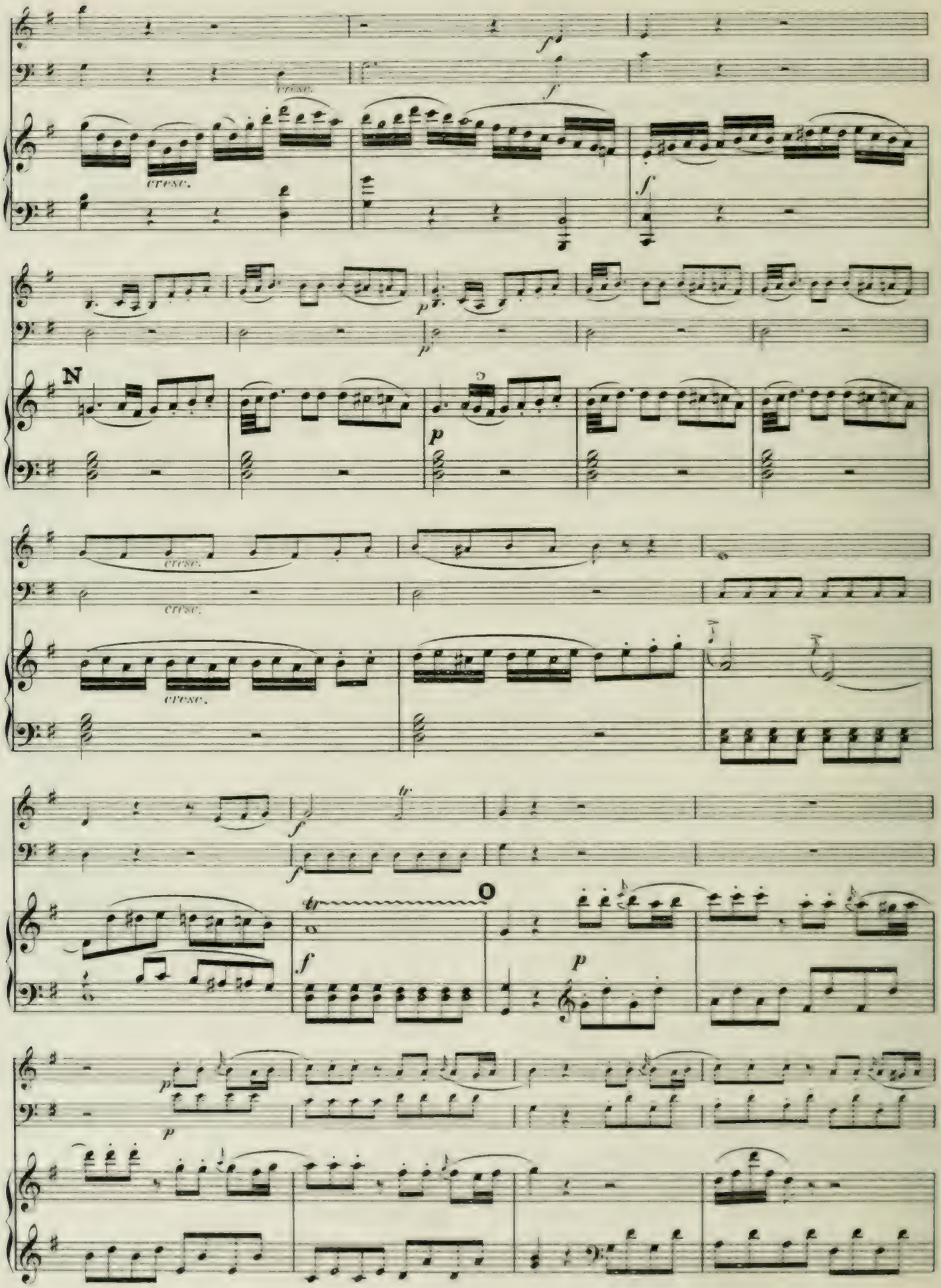
cresc.
cresc.
f
f
f
p
p
N
p
cresc.
cresc.
cresc.
f
f
tr
f
O
p
p
p

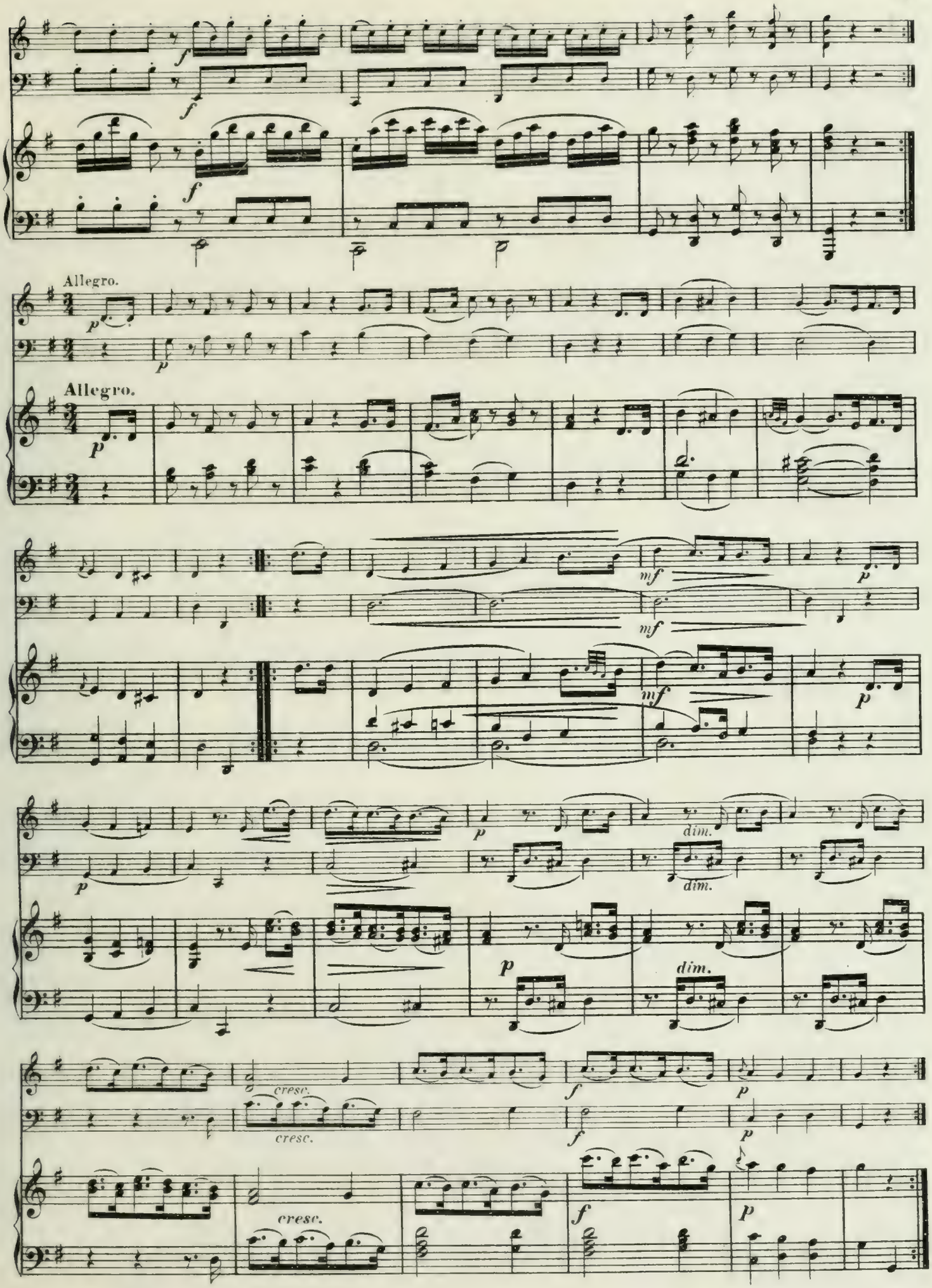
Allegro.
Allegro.
mf
mf
mf
dim.
dim.
dim.
cresc.
cresc.
cresc.

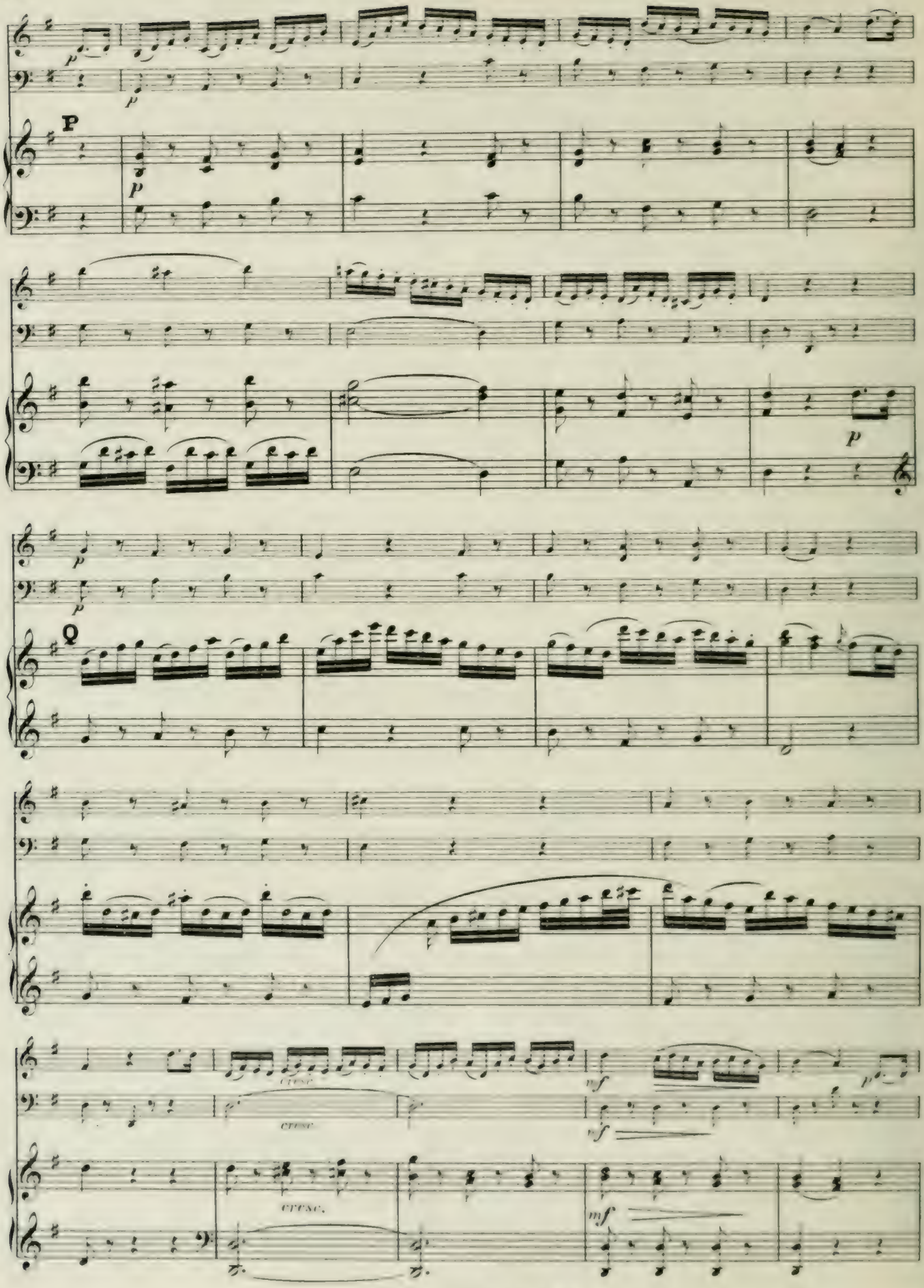
p
P
Q
cresc.
mf

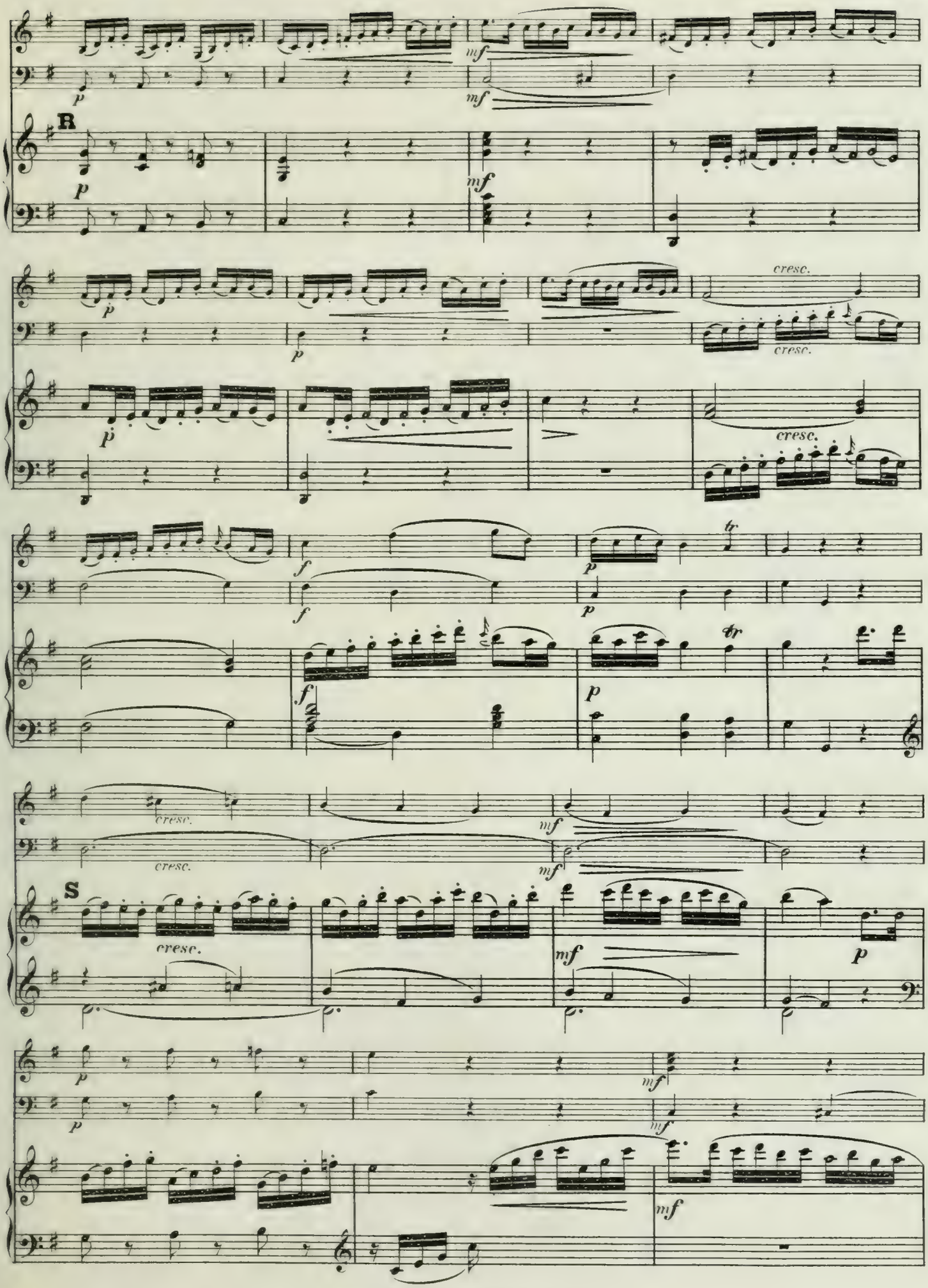
R
S
cresc.
tr

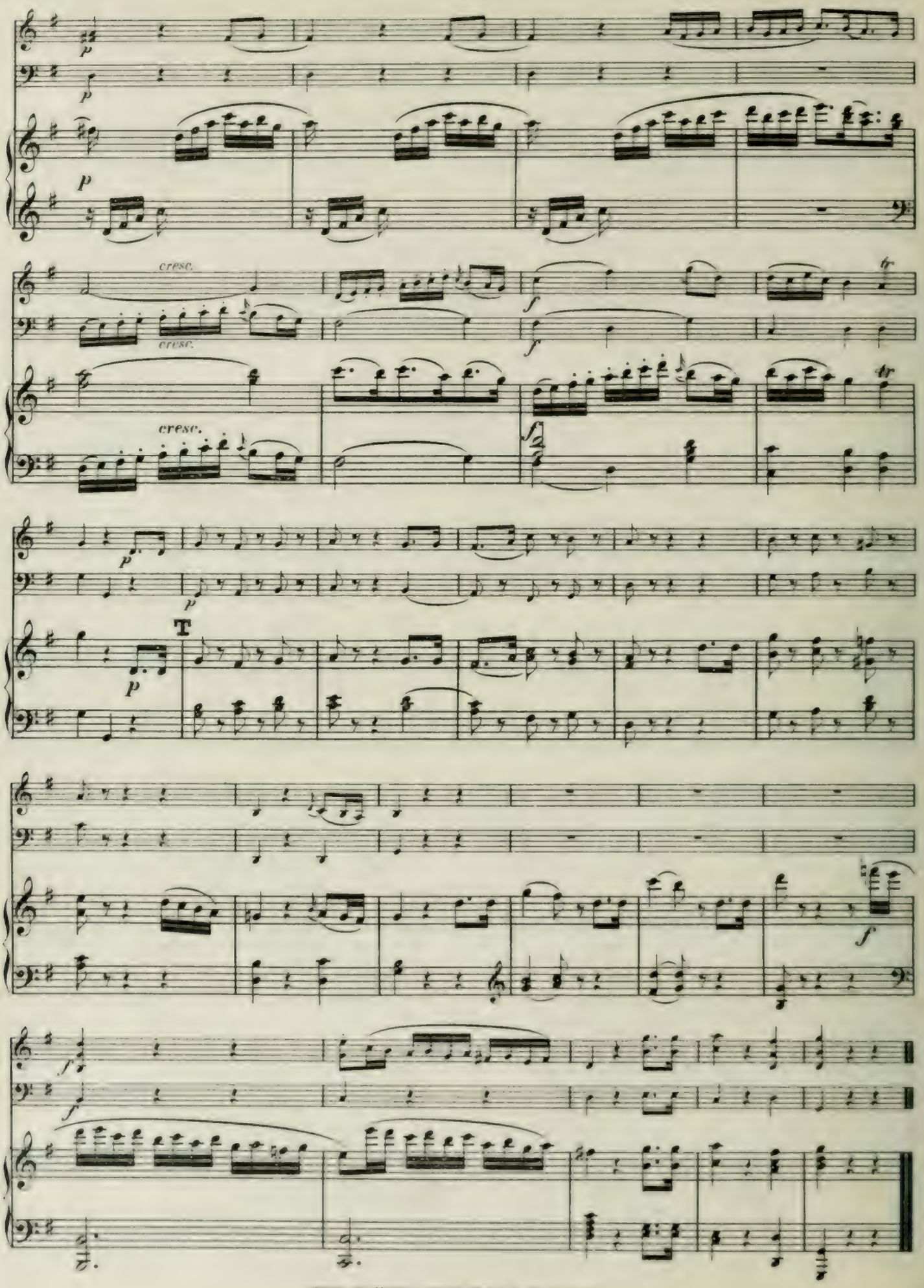

Verlag von Henry Litolff's Verlag in Braunschweig.

Hw 21/2/63

M
312
H43
H.XV
5

Haydn, Joseph
[Trio, piano & strings, H. XV, 5, G major]
Trio no. 28

M
312
H43
H.XV
5
L5

819538

HAYDN, Joseph
[Trio,piano & strings, H.XV, 5, G major]
Trio no.28

Score and 2 parts.

3

PLEASE DO NOT REMOVE
SLIPS FROM THIS POCKET

CIRCULATES ONLY WITH
ALL PERFORMING PARTS

UNIVERSITY OF TORONTO
LIBRARY